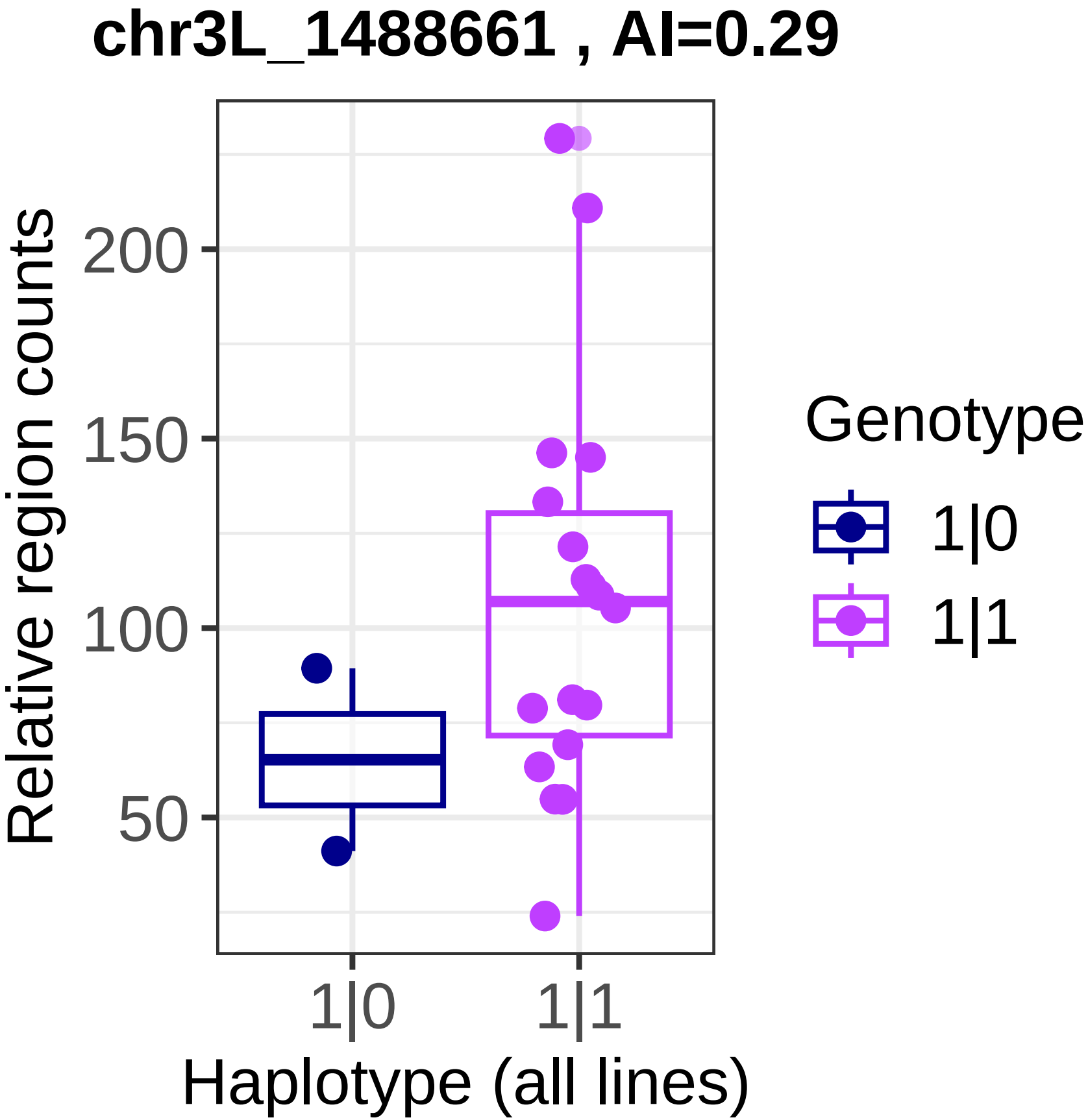
chr3L_1488661 , AI=0.29
Relative region counts
200
150
100
50
1|0
1|1
Haplotype (all lines)
Genotype
1|0
1|1